

University of Connecticut Facts

Main Campus: Storrs
 5 Regional Campuses: Avery Point, Greater Hartford
 (including School of Social Work), Stamford, Torrington, Waterbury
 School of Law: Hartford
 Health Center: Farmington (Schools of Medicine & Dental Medicine,
 graduate programs, medical & dental clinics & John Dempsey Hospital)

Founded 1881; Land Grant College, Sea Grant College &
 Space Grant consortium institution
 1 of only 2 Research I public universities in New England
 The only Ph.D. granting public university in Connecticut
 4,212 acres at Storrs & Regional Campuses; 162 acres at
 the Health Center

Academic Programs

17 Schools & Colleges

(Agricultural & Natural Resources, Allied Health, Business Administration,
 Dental Medicine, Education, Engineering, Extended & Continuing Education,
 Family Studies, Fine Arts, Graduate, Law, Liberal Arts & Sciences, Medicine,
 Nursing, Pharmacy, Ratcliffe Hicks, Social Work)

8 undergraduate degrees/102 majors

11 graduate degrees/78 fields of study

3 graduate professional programs (J.D., M.D., D.M.D.)

Degrees Conferred in 1995-96: 4,761*

% of degrees earned by: Female 54%; Minority 11%

Bachelor's:	2,839
Master's:	1,328
Doctorates:	239
Law:	196
Medicine:	84
Dental Med.:	32

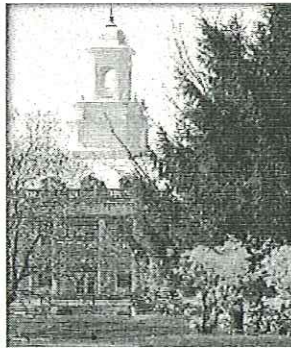

* Includes 16 Agri. Associate Degrees & 27
 Sixth Year Diplomas in Prof'l Education.

Total Fall 1996 Student Enrollment: 22,316

11,336 Undergraduate at Storrs
3,118 Undergraduate at Reg'l Campuses
14,454 Subtotal Undergraduate
6,717 Graduate (MA/PhD, incl. 387 at Health Center)
634 Law
338 Medicine
173 Dental Medicine
7,862 Subtotal Graduate/Professional

Student Characteristics: Undergrad Grad/Prof'l

<i>(Estimated 1996-97)</i>	<u>(14,454)</u>	<u>(7,862)</u>
Female:	51%	52%
Minority:	15%	12%
International*:	1%	12%
In-State**:	87%	76%
Full-time Degree:	82%	56%
Part-time Degree:	10%	30%
Non-Degree (FT & PT):	8%	14%

* 87 countries were represented in the 1995-96 international student population.
 ** 84% undergraduates at Storrs are in-state.

Total Current Funds Budget FY 1996-97: \$775.7 million

Storrs & Regional Campuses

Revenue

State Appropriation:	\$134.6 million
State Fringe Benefits & Collective Bargaining:	\$ 51.0 million
Student Tuition & Fees:	\$150.7 million
Gifts, Grants & Contracts:	\$ 66.0 million
Sales/Services - Auxiliary:	\$ 12.1 million
Sales/Services - Educational:	\$ 11.6 million
Investment Income:	<u>\$ 3.7 million</u>
Total:	\$429.7 million

Expenditures

Academic Services:	\$264.7 million
Student Services:	\$ 98.8 million
Operating, Support & Physical	
Plant Services:	<u>\$ 73.8 million</u>
Total:	\$437.3 million

*The projected deficit for FY 96-97 is \$7.6 million, down from \$13.9 million in
 FY 95-96, as a result of the University's budget balancing plan.*

Health Center

Revenue

Patient Revenue:	\$164.5 million
State Appropriation:	\$ 55.6 million
State Fringe Benefits & Collective Bargaining:	\$ 18.9 million
Grants & Contracts - Research:	\$ 40.6 million
Sales/Services - Auxiliary:	\$ 29.4 million
Interns & Residents Support:	\$ 23.1 million
Student Tuition & Fees:	<u>\$ 6.3 million</u>
Total:	\$338.4 million

Expenditures

Hospital & Health Services:	\$164.5 million
School of Medicine & Basic Science:	\$103.8 million
School of Dental Medicine:	\$ 19.2 million
Center, Administrative &	
Educational Support Services:	<u>\$ 50.9 million</u>
Total:	\$338.4 million

